

INCIDENT ACTION PLAN

POINT INCIDENT

CA-LNU-010992

Monday



OPERATIONAL PERIOD

6/17/2024 0700
to
6/18/2024 0700



INCIDENT OBJECTIVES (ICS 202)

1. Incident Name: <div style="text-align: center; border: 1px solid black; padding: 5px;">POINT</div>	2. Operational Period: <div style="display: flex; justify-content: space-between;"> <div>Date From: 6/17/2024 Time From: 0700</div> <div>Date To: 6/18/2024 Time To: 0700</div> </div>																				
3. Objective(s): <u>Management Objectives</u> -Provide for emergency personnel and public safety at all times. -Protect property, improvements, and infrastructure. -Ensure repopulation takes place in a quick, efficient, and effective manner. -Ensure coordinated, timely and accurate release of public information. -Foster and maintain relationships with all cooperators and stakeholders. -Protect economic, natural, cultural and heritage resources. -Maintain fiscal accountability and keep costs commensurate with values at risk. <u>Control Objectives</u> -Keep the fire East of Wallbridge Road -Keep the fire South of Steward Point/Skaggs Road -Keep the fire West of Dry Creek Road -Keep the fire North of Mill Creek Road																					
General Situational Awareness:																					
5. Site Safety Plan Required? Yes <input type="checkbox"/> No <input checked="" type="checkbox"/>																					
Approved Site Safety Plan(s) Located at:																					
6. Incident Action Plan <table style="width: 100%; border: none;"> <tr> <td><input checked="" type="checkbox"/> ICS 203</td> <td><input type="checkbox"/> ICS 215A</td> <td><input type="checkbox"/> Phone List</td> <td><input type="checkbox"/> Fire Suppression Repair Plan</td> </tr> <tr> <td><input checked="" type="checkbox"/> ICS 204</td> <td><input checked="" type="checkbox"/> ICS 220</td> <td><input type="checkbox"/> Training Message</td> <td><input type="checkbox"/></td> </tr> <tr> <td><input checked="" type="checkbox"/> ICS 205</td> <td><input checked="" type="checkbox"/> Incident Map</td> <td><input type="checkbox"/> Travel Map</td> <td><input type="checkbox"/></td> </tr> <tr> <td><input checked="" type="checkbox"/> ICS 206</td> <td><input checked="" type="checkbox"/> Weather Forecast</td> <td><input checked="" type="checkbox"/> Base Camp Map</td> <td><input type="checkbox"/></td> </tr> <tr> <td><input checked="" type="checkbox"/> ICS 208</td> <td><input type="checkbox"/> Fire Behavior</td> <td><input type="checkbox"/> Finance Message</td> <td><input checked="" type="checkbox"/> ICS 214</td> </tr> </table>		<input checked="" type="checkbox"/> ICS 203	<input type="checkbox"/> ICS 215A	<input type="checkbox"/> Phone List	<input type="checkbox"/> Fire Suppression Repair Plan	<input checked="" type="checkbox"/> ICS 204	<input checked="" type="checkbox"/> ICS 220	<input type="checkbox"/> Training Message	<input type="checkbox"/>	<input checked="" type="checkbox"/> ICS 205	<input checked="" type="checkbox"/> Incident Map	<input type="checkbox"/> Travel Map	<input type="checkbox"/>	<input checked="" type="checkbox"/> ICS 206	<input checked="" type="checkbox"/> Weather Forecast	<input checked="" type="checkbox"/> Base Camp Map	<input type="checkbox"/>	<input checked="" type="checkbox"/> ICS 208	<input type="checkbox"/> Fire Behavior	<input type="checkbox"/> Finance Message	<input checked="" type="checkbox"/> ICS 214
<input checked="" type="checkbox"/> ICS 203	<input type="checkbox"/> ICS 215A	<input type="checkbox"/> Phone List	<input type="checkbox"/> Fire Suppression Repair Plan																		
<input checked="" type="checkbox"/> ICS 204	<input checked="" type="checkbox"/> ICS 220	<input type="checkbox"/> Training Message	<input type="checkbox"/>																		
<input checked="" type="checkbox"/> ICS 205	<input checked="" type="checkbox"/> Incident Map	<input type="checkbox"/> Travel Map	<input type="checkbox"/>																		
<input checked="" type="checkbox"/> ICS 206	<input checked="" type="checkbox"/> Weather Forecast	<input checked="" type="checkbox"/> Base Camp Map	<input type="checkbox"/>																		
<input checked="" type="checkbox"/> ICS 208	<input type="checkbox"/> Fire Behavior	<input type="checkbox"/> Finance Message	<input checked="" type="checkbox"/> ICS 214																		
7. Prepared By: Jeff Davidson	Position/Title: PSC	Signature: _____																			
8. Approved by Incident Commander:	Sean Jerry	Signature: _____																			

ORGANIZATION ASSIGNMENT LIST (ICS 203)

1. Incident Name:		2. Operational Period: Date From: 6/17/2024		Date To: 6/18/2024	
POINT		Time From: 0700		Time To: 0700	
3. Incident Commander(s) and Command Staff:			7. Operation Section:		
IC/UC's	Sean Jerry	Operations	Dave Woods		
Deputy		Deputy Operations			
Safety Officer		Night Ops	Mike Bathem		
Information Officer		Staging Area			
Liaison Officer	Matt Epstien	Branch	I		
4. Agency/Organization Representatives:		Division/Group	A		
Agency/Organization	Name	Division/Group	B		
LNU Duty Chief	Brian Ham	Division/Group	D		
North Bay IMT	Jim Irving	Division/Group			
Marin SAR	Rich Reichel	Division/Group			
		Branch	III		
		Division/Group	E		
		Division/Group	F		
		Division/Group			
		Division/Group			
		Branch			
		Division/Group			
		Division/Group			
		Division/Group			
		Division/Group			
		Branch			
		Division/Group			
5. Planning Section:		Division/Group			
Chief	Jeff Davidson	Division/Group			
Deputy		Division/Group			
Resource Unit	Meahgan Pang/Leslie McCormick	Division/Group			
Situation Unit		Branch			
Documentation Unit		Division/Group			
Status/Check In Unit	Bill Thimpson	Division/Group			
GISS	Hailey Laskey/Jack Little/Shannan Hurley/Spencer Robert	Division/Group			
FBAN		Division/Group			
IMET		Division/Group			
Training Tech Spec		Air Operations Branch		Director:	
		Air Support Group Supervisor			
		Air Tactical Group Supervisor			
6. Logistics Section		Helibase Manager			
Chief	Mike Guterrez				
Supply Unit		8. Finance/Administration Section:			
Facilities Unit		Chief			
Ground Support Unit		Time Unit			
Communications Unit	Scott Gamba/Marshal Briggs	Procurement Unit			
Medical Unit		Comp/Claims Unit			
		Cost Unit			
Prepared By: Name: Jeff Davidson		Position/Title: PSC		Signature: _____	
ICS 203		Date/Time: 6/16/2024 2300 hours		NIMS IAP	

Weather Forecast	Latitude: 38.6784	Longitude: -123.1977	NWS Fire Weather		Update
1. Incident Name: POINT	2. Operational Period:	Date From: 6/17/24 Time From: 0700	Date To: 6/18/24 Time To: 0700	Last Update 10/7/2018 10:22:49	

Spot Forecast for POINT...CALFIRE SONOMA-LAKE-NAPA-LNU
National Weather Service San Francisco CA
1115 PM PDT Sun Jun 16 2024

Forecast is based on forecast start time of 2300 PDT on June 16.
If conditions become unrepresentative, contact the National Weather Service.

.DISCUSSION...Northwesterly winds will prevail the next few days over the Point Fire.
Winds will remain breezy to gusty for the rest of tonight
before easing toward sunrise. Winds will increase again Monday afternoon.
Still expecting moderate humidityrecovery the rest of tonight.
Monday will feature dry conditions again with humidity readings in the lower teens in the afternoon.
Fire weather conditions will moderate through midweek before a notable warming and drying trend develops late week
lasting through the weekend.

.REST OF TONIGHT...
Sky/weather.....Mostly clear. Min temperature.....48-52. Max humidity.....55-65 percent.
Wind (20 ft).....Northwest winds 8 to 13 mph with gusts to around 25 mph.
CWR.....0 percent. LAL.....1. Mixing height.....600 ft AGL. Transport winds.....Northwest around 16 mph.
Marine layer.....None.

.MONDAY...
Sky/weather.....Sunny. Max temperature.....82-86. Min humidity.....10-20 percent.
Wind (20 ft).....Northwest winds 5 to 10 mph. Gusts up to 25 mph in the afternoon.
CWR.....0 percent. LAL.....1. Mixing height.....7300 ft AGL. Transport winds.....North around 12 mph.
Marine layer.....None.

.MONDAY NIGHT...
Sky/weather.....Mostly clear. Min temperature.....54-58. Max humidity.....50-60 percent.
Wind (20 ft).....Northwest winds 6 to 8 mph. Gusts up to 25 mph in the evening.
CWR.....0 percent. LAL.....1. Mixing height.....600 ft AGL. Transport winds.....Northwest around 12 mph.
Marine layer.....None.

.TUESDAY...
Sky/weather.....Sunny. Max temperature.....84-88. Min humidity.....15-25 percent.
Wind (20 ft).....Northwest winds 5 to 10 mph. Gusts up to 20 mph in the afternoon.
CWR.....0 percent. LAL.....1. Mixing height.....6600 ft AGL. Transport winds.....Northwest around 10 mph.
Marine layer.....None.

Forecaster...M_MEHLE Requested by...FC Smith
Type of request...WILDFIRE
.TAG 2416274.0/MTR .DELDT 06/16/24
.FormatterVersion 2.0.0
.EMAIL lnu.ecc@fire.ca.gov

MEDICAL PLAN (ICS 206)

1. Incident Name: <div style="text-align: center; font-weight: bold;">POINT</div>		2. Operational Period: Date From: 6/17/24 Date To: 6/18/24 Time From: 0700 Time To: 0700					
3. Medical Aid Stations:							
Name	Location	Contact Number/Freq	Paramedics				
4. Transportation (indicate air or ground):							
Ambulance Service	Location	Contact Number	Level of Service				
5. Hospitals:							
Hospital Name	Address,	Contact Number(s)/ Frequency	Travel Time		Trauma Center	Burn Center	Helipad
	Lat & Long Helipad		Air	Ground			
Healdsburg District Hospital	1375 University Avenue, Healdsburg, CA 95448, Lat/Long: 38.627093, -122.8643251	7074316500	00:07			<input type="checkbox"/>	<input type="checkbox"/>
Santa Rosa Memorial Hospital	1165 Montgomery Dr., Santa Rosa, CA 95405, Lat/Long: 38.4437589, -122.7011068	(707) 546-3210	00:13		Level 2	<input type="checkbox"/>	<input checked="" type="checkbox"/>
University of California, Davis Medical Center	2315 Stockton Blvd., Room 4206, Sacramento, CA 95817, Lat/Long: 38.5549492, -121.4546344	(916) 734-2011	00:40		Level 1	<input checked="" type="checkbox"/>	<input checked="" type="checkbox"/>
						<input type="checkbox"/>	<input type="checkbox"/>
						<input type="checkbox"/>	<input type="checkbox"/>
6. Special Medical Emergency Procedures							
Line Emergency Crew Supervisor will contact Division Supervisor with patient complaint/condition and location. - Division Group Supervisor Contacts: 1. Closest EMS resource 2. Communications Unit - Communications Unit Contacts: 1. Ground or Air ambulance as requested. 2. Operations 3. Safety 4. Medical Unit - Division Supervisor or designee will serve as point of contact and run medical emergency on assigned channel. 1. A pre-assigned tactical frequency (i.e. CALCORD) should be used for IWI and only for duration of the emergency. - Communications Unit will clear the Command channel for emergency traffic as needed for duration of the need. Camp Emergency Contact Medical Unit with patient complaint/condition and location. Medical staff will respond to stabilize the patient. - Medical Unit contacts 1. Communications 2. Safety 3. Logistics 4. Operations 5. Crew Supervisor 6. Comp/Claims				Injury Reporting Procedures Nature of Injury: _____ Location of Patient: _____ Point of Contact: _____ Transportation Requested by: Air ____ Ground ____ Point of Pick-Up: _____ Lat: _____ Long: _____ Patient Unit ID: _____ Is an EMT with Patient: Yes ____ No ____ Age: _____ Sex: Male ____ Female ____ ***Start 20 Minute Timer*** All Emergencies - Secure the area and identified witnesses for later investigation. Keep accurate log of events.			
<input type="checkbox"/> Check box if aviation assets are utilized for rescue. If assets are used, coordinate with Air Operations.							
7. Prepared by (Medical Unit Leader):							
Signature: _____							
8. Approved by (Safety Officer):							
Signature: _____							
ICS 206		NIMS IAP		Date/Time: _____			

SAFETY MESSAGE/PLAN (ICS 208)

1. Incident Name: POINT	2. Operational Period:	Date From: 6/17/24 Time From: 0700	Date To: 6/18/24 Time To: 0700
-----------------------------------	------------------------	---------------------------------------	-----------------------------------

S A F E T Y S A F E T Y S A F E T Y	<p>Winding roads are throughout the incident. Slow down when driving on loose gravel and blind curves. Drive defensively with headlights on and use hands free devices.</p> <p>Working on steep, uneven terrain. Be mindful of rolling materials.</p> <p>Ensure radios are properly programmed for today's IAP and that crews are trained in communications procedures for the incident.</p> <p>Maintain situational awareness. Look up, Look down, Look around</p> <p>Stay hydrated!!! Time to think = time to drink. Document rest and hydration on 214.</p> <p>Remain mindful of what is going on around you! LCES!</p> <p>HEADS UP!!! Lookout for SNAGS when working around areas with burned trees. Evaluate all wind damaged trees with large limbs before working under around them.</p>	I T '' S U P T O Y O U ! ! ! ! ! ! ! ! !
--	---	--

5. Prepared By: ICS 208	Position/Title: SOFR Date/Time: 6/16/2024 / 2030	Signature: _____
-----------------------------------	---	------------------

**CONTROLLED UNCLASSIFIED
INFORMATION//BASIC**

1. Incident Name:			2. Operational Period:				3. Branch		Division	
POINT			Date From: 06/17/24		Date To: 06/18/24		I		A	
			Time From: 0700		Time To: 0700		Page 1 of 1		Alpha	
4. Operations Personnel:										
Operations Section Chief: Dave Woods			Night Ops: Mike Bathem							
Branch Director:			Branch Safety:							
Division/Group Supervisor:			Air Attack:							
5. Resources Assigned:			** Resources Below in Bold are 12 Hour **							
Resource Identifier		ALS	LWD	Leader	Personnel	Request #	Hours	Reporting Location		
STC										
STC										
STG										
DOZ										
DOZ										
W/T										
W/T										
6. Work Assignments:										
Construct and hold line utilizing direct tactics and col trail fingers & islands where necessary to prevent fire spread.										
Structure defense and perimeter control										
Mop up 100'. Cut and improve line where needed.										
7. Special Instructions:										
Identify snags and hazard trees that remain from the Walbrige Fire.										
8. Communications										
Name	Ch	Function	Rx Freq	Rx Tone	Tx Freq	Tx Tone	Notes			
C6 T14	1	COMMAND	151.2500	103.5 (T8)	159.3600	151.4 (T14)	GYSER PEAK TONE 14			
CDF T13	4	TACTICAL	159.2925	192.8 (T16)	159.2925	192.8 (T16)				
CDF AG15	14	AIR TO GROUND	159.2775	192.8 (T16)	159.2775	192.8 (T16)				
CALCORD	15	MEDICAL	156.0750	156.7 (T6)	156.0750	156.7 (T6)	MEDICAL			
AIRGUARD	16	AIRGUARD	168.6250		168.6250	110.9 (T1)	EMERGENCY USE ONLY			
9. Prepared by: Name: RESL										
Signature: _____										
ICS 204		Date/Time: 6/16/2024 2200				Personnel Count: 0				

**CONTROLLED UNCLASSIFIED
INFORMATION//BASIC**

1. Incident Name:			2. Operational Period:				3. Branch		Division	
POINT			Date From: 06/17/24		Date To: 06/18/24		I		B	
			Time From: 0700		Time To: 0700		Page 1 of 1		Bravo	
4. Operations Personnel:										
Operations Section Chief: Dave Woods			Night Ops: Mike Bathem							
Branch Director:			Branch Safety:							
Division/Group Supervisor:			Air Attack:							
5. Resources Assigned:			** Resources Below in Bold are 12 Hour **							
Resource Identifier		ALS	LWD	Leader	Personnel	Request #	Hours	Reporting Location		
STC										
STC										
STG										
DOZ										
DOZ										
W/T										
W/T										
6. Work Assignments:										
Construct and hold line utilizing direct tactics and col trail fingers & islands where necessary to prevent fire spread.										
Structure defense and perimeter control										
Mop up 100'. Cut and improve line where needed.										
7. Special Instructions:										
Identify snags and hazard trees that remain from the Walbrige Fire.										
8. Communications										
Name	Ch	Function	Rx Freq	Rx Tone	Tx Freq	Tx Tone	Notes			
C6 T14	1	COMMAND	151.2500	103.5 (T8)	159.3600	151.4 (T14)	GYSER PEAK TONE 14			
CDF T14	5	TACTICAL	159.3075	192.8 (T16)	159.3075	192.8 (T16)				
CDF AG15	14	AIR TO GROUND	159.2775	192.8 (T16)	159.2775	192.8 (T16)				
CALCORD	15	MEDICAL	156.0750	156.7 (T6)	156.0750	156.7 (T6)	MEDICAL			
AIRGUARD	16	AIRGUARD	168.6250		168.6250	110.9 (T1)	EMERGENCY USE ONLY			
9. Prepared by: Name: RESL										
Signature: _____										
ICS 204		Date/Time: 6/16/2024 2200		Personnel Count: 0						

**CONTROLLED UNCLASSIFIED
INFORMATION//BASIC**

[illegible]

**CONTROLLED UNCLASSIFIED
INFORMATION//BASIC**

1. Incident Name:			2. Operational Period:				3. Branch		Division	
POINT			Date From: 06/17/24		Date To: 06/18/24		III		E	
			Time From: 0700		Time To: 0700		Page 1 of 1		Echo	
4. Operations Personnel:										
Operations Section Chief: Dave Woods			Night Ops: Mike Bathem							
Branch Director:			Branch Safety:							
Division/Group Supervisor:			Air Attack:							
5. Resources Assigned:			** Resources Below in Bold are 12 Hour **							
Resource Identifier		ALS	LWD	Leader	Personnel	Request #	Hours	Reporting Location		
STC										
STC										
STG										
DOZ										
DOZ										
W/T										
W/T										
6. Work Assignments:										
Construct and hold line utilizing direct tactics and col trail fingers & islands where necessary to prevent fire spread.										
Structure defense and perimeter control										
Mop up 100'. Cut and improve line where needed.										
7. Special Instructions:										
Identify snags and hazard trees that remain from the Walbrige Fire.										
8. Communications										
Name	Ch	Function	Rx Freq	Rx Tone	Tx Freq	Tx Tone	Notes			
C6 T14	1	COMMAND	151.2500	103.5 (T8)	159.3600	151.4 (T14)	GYSER PEAK TONE 14			
VFIRE 25	7	TACTICAL	154.2875	156.7 (T6)	154.2875	156.7 (T6)				
CDF AG15	14	AIR TO GROUND	159.2775	192.8 (T16)	159.2775	192.8 (T16)				
CALCORD	15	MEDICAL	156.0750	156.7 (T6)	156.0750	156.7 (T6)	MEDICAL			
AIRGUARD	16	AIRGUARD	168.6250		168.6250	110.9 (T1)	EMERGENCY USE ONLY			
9. Prepared by: Name: RESL										
Signature: _____										
ICS 204		Date/Time: 6/16/2024 2200				Personnel Count: 0				

**CONTROLLED UNCLASSIFIED
INFORMATION//BASIC**

1. Incident Name:			2. Operational Period:				3. Branch		Division	
POINT			Date From: 06/17/24		Date To: 06/18/24		III		F	
			Time From: 0700		Time To: 0700		Page 1 of 1		Foxtrot	
4. Operations Personnel:										
Operations Section Chief: Dave Woods			Night Ops: Mike Bathem							
Branch Director:			Branch Safety:							
Division/Group Supervisor:			Air Attack:							
5. Resources Assigned:			** Resources Below in Bold are 12 Hour **							
Resource Identifier		ALS	LWD	Leader	Personnel	Request #	Hours	Reporting Location		
STC										
STC										
STG										
DOZ										
DOZ										
W/T										
W/T										
6. Work Assignments:										
Construct and hold line utilizing direct tactics and col trail fingers & islands where necessary to prevent fire spread.										
Structure defense and perimeter control										
Mop up 100'. Cut and improve line where needed.										
7. Special Instructions:										
Identify snags and hazard trees that remain from the Walbrige Fire.										
8. Communications										
Name	Ch	Function	Rx Freq	Rx Tone	Tx Freq	Tx Tone	Notes			
C6 T14	1	COMMAND	151.2500	103.5 (T8)	159.3600	151.4 (T14)	GYSER PEAK TONE 14			
VFIRE 26	8	TACTICAL	154.3025	156.7 (T6)	154.3025	156.7 (T6)				
CDF AG15	14	AIR TO GROUND	159.2775	192.8 (T16)	159.2775	192.8 (T16)				
CALCORD	15	MEDICAL	156.0750	156.7 (T6)	156.0750	156.7 (T6)	MEDICAL			
AIRGUARD	16	AIRGUARD	168.6250		168.6250	110.9 (T1)	EMERGENCY USE ONLY			
9. Prepared by: Name: RESL										
Signature: _____										
ICS 204		Date/Time: 6/16/2024 2200				Personnel Count: 0				

ICS 205 - INCIDENT RADIO COMMUNICATIONS PLAN							CONTROLLED UNCLASSIFIED INFORMATION//BASIC	
1. Incident Name:		2. Date/Time Prepared		3. Operational Period:				
POINT Incident Channels		Date: 06/16/2024		Date From: 06/17/24		Date To: 06/18/24		
		Time: 1930		Time From: 0700		Time To: 0700		
4. Communications								
Ch#	Function	Name	Assigned To	Rx Freq	Rx Tone	Tx Freq	Tx Tone	Notes
1	COMMAND	C6 T14	ALL DIVS	151.2500	103.5 (T8)	159.3600	151.4 (T14)	GYSER PEAK TONE 14
2	COMMAND	C6 T12	ALL DIVS	151.2500	103.5 (T8)	159.3600	127.3 (T12)	MT. JACKSON TONE 12
3								
4	TACTICAL	CDF T13	DIV A	159.2925	192.8 (T16)	159.2925	192.8 (T16)	
5	TACTICAL	CDF T14	DIV B	159.3075	192.8 (T16)	159.3075	192.8 (T16)	
6	TACTICAL	VFIRE 24	DIV D	154.2725	156.7 (T6)	154.2725	156.7 (T6)	
7	TACTICAL	VFIRE 25	DIV E	154.2875	156.7 (T6)	154.2875	156.7 (T6)	
8	TACTICAL	VFIRE 26	DIV F	154.3025	156.7 (T6)	154.3025	156.7 (T6)	
9								
10								
11								
12								
13								
14	AIR TO GROUND	CDF AG15	ALL DIVS	159.2775	192.8 (T16)	159.2775	192.8 (T16)	
15	MEDICAL	CALCORD	ALL DIVS	156.075	156.7 (T6)	156.075	156.7 (T6)	MEDICAL
16	AIRGUARD	AIRGUARD	ALL DIVS	168.625		168.625	110.9 (T1)	EMERGENCY USE ONLY
17								
18								
19								
20	AIRGUARD	AIRGUARD	ALL DIVS	168.625		168.625	110.9 (T1)	EMERGENCY USE ONLY
5. Special Instructions								
6. Prepared by (Communications Unit Leader): Name: SCOTT GAMBA			Signature: _____					
ICS 205 - CONTROLLED UNCLASSIFIED INFORMATION//BASIC				NIMS IAP		Date/Time: 06/16/2024 1930		

[illegible]

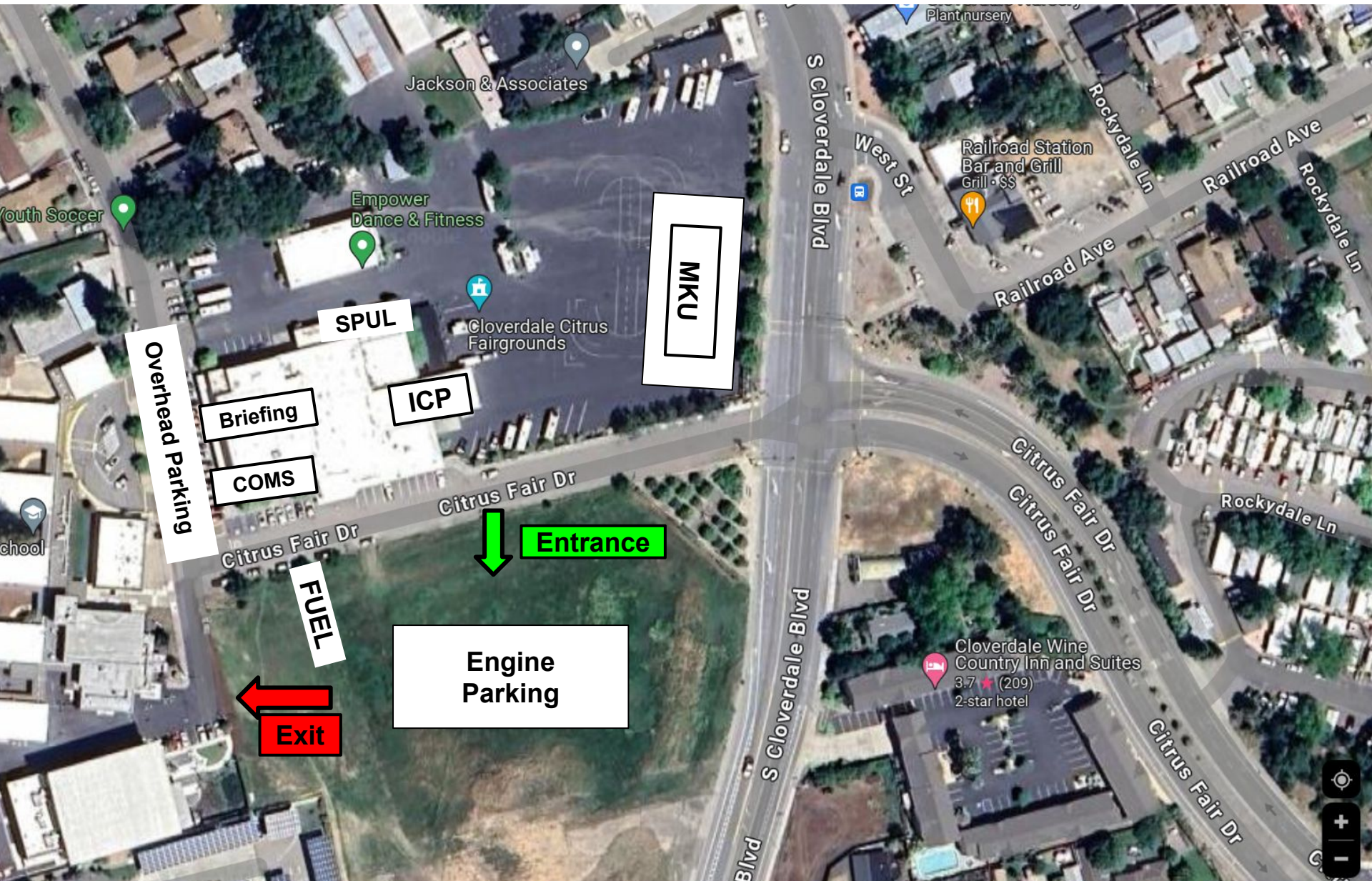

UNIT LOG (ICS 214)		
1. Incident Name: <div>POINT</div>		2. Operational Period: Date From: 6/17/24 Date To: 6/18/24 Time From: 0700 Time To: 0700
3. Unit Name/Designators		4. Unit Leader (Name and ICS Position)
5. Personnel Assigned/Designators		
NAME	ICS POSITION	HOME BASE
6. Activity Log (Continue on Reverse)		
TIME	MAJOR EVENTS	
7. Prepared By:		
Date/Time:		NIMS IAP