

CORRECTED

# INCIDENT ACTION PLAN

## POINT INCIDENT

CA-LNU-010992

Monday



### OPERATIONAL PERIOD



6/17/2024      0700  
to  
6/18/2024      0700



# INCIDENT OBJECTIVES (ICS 202)

<b>1. Incident Name:</b> <div style="text-align: center; padding: 5px;"><b>POINT</b></div>	<b>2. Operational Period:</b> <table style="width: 100%; border: none;"><tr><td style="width: 33%;">Date From:</td><td style="width: 33%;">6/17/2024</td><td style="width: 33%;">Date To:</td><td style="width: 33%;">6/18/2024</td></tr><tr><td>Time From:</td><td>0700</td><td>Time To:</td><td>0700</td></tr></table>	Date From:	6/17/2024	Date To:	6/18/2024	Time From:	0700	Time To:	0700												
Date From:	6/17/2024	Date To:	6/18/2024																		
Time From:	0700	Time To:	0700																		
<b>3. Objective(s):</b>																					
<div style="border: 1px solid black; padding: 5px;"><u><b>Management Objectives</b></u><ul style="list-style-type: none"><li>-Provide for emergency personnel and public safety at all times.</li><li>-Protect property, improvements, and infrastructure.</li><li>-Ensure repopulation takes place in a quick, efficient, and effective manner.</li><li>-Ensure coordinated, timely and accurate release of public information.</li><li>-Foster and maintain relationships with all cooperators and stakeholders.</li><li>-Protect economic, natural, cultural and heritage resources.</li><li>-Maintain fiscal accountability and keep costs commensurate with values at risk.</li></ul></div> <div style="border: 1px solid black; padding: 5px; margin-top: 10px;"><u><b>Control Objectives</b></u><ul style="list-style-type: none"><li>-Keep the fire East of Wallbridge Road</li><li>-Keep the fire South of Steward Point/Skaggs Road</li><li>-Keep the fire West of Dry Creek Road</li><li>-Keep the fire North of Mill Creek Road</li></ul></div>																					
<b>General Situational Awareness:</b>																					
<b>5. Site Safety Plan Required?</b> Yes <input type="checkbox"/> No <input checked="" type="checkbox"/>																					
<b>Approved Site Safety Plan(s) Located at:</b>																					
<b>6. Incident Action Plan</b> <table style="width: 100%; border: none;"><tr><td><input checked="" type="checkbox"/> ICS 203</td><td><input type="checkbox"/> ICS 215A</td><td><input type="checkbox"/> Phone List</td><td><input type="checkbox"/> Fire Suppression Repair Plan</td></tr><tr><td><input checked="" type="checkbox"/> ICS 204</td><td><input checked="" type="checkbox"/> ICS 220</td><td><input type="checkbox"/> Training Message</td><td><input type="checkbox"/></td></tr><tr><td><input checked="" type="checkbox"/> ICS 205</td><td><input checked="" type="checkbox"/> Incident Map</td><td><input type="checkbox"/> Travel Map</td><td><input type="checkbox"/></td></tr><tr><td><input checked="" type="checkbox"/> ICS 206</td><td><input checked="" type="checkbox"/> Weather Forecast</td><td><input checked="" type="checkbox"/> Base Camp Map</td><td><input type="checkbox"/></td></tr><tr><td><input checked="" type="checkbox"/> ICS 208</td><td><input type="checkbox"/> Fire Behavior</td><td><input type="checkbox"/> Finance Message</td><td><input checked="" type="checkbox"/> ICS 214</td></tr></table>		<input checked="" type="checkbox"/> ICS 203	<input type="checkbox"/> ICS 215A	<input type="checkbox"/> Phone List	<input type="checkbox"/> Fire Suppression Repair Plan	<input checked="" type="checkbox"/> ICS 204	<input checked="" type="checkbox"/> ICS 220	<input type="checkbox"/> Training Message	<input type="checkbox"/>	<input checked="" type="checkbox"/> ICS 205	<input checked="" type="checkbox"/> Incident Map	<input type="checkbox"/> Travel Map	<input type="checkbox"/>	<input checked="" type="checkbox"/> ICS 206	<input checked="" type="checkbox"/> Weather Forecast	<input checked="" type="checkbox"/> Base Camp Map	<input type="checkbox"/>	<input checked="" type="checkbox"/> ICS 208	<input type="checkbox"/> Fire Behavior	<input type="checkbox"/> Finance Message	<input checked="" type="checkbox"/> ICS 214
<input checked="" type="checkbox"/> ICS 203	<input type="checkbox"/> ICS 215A	<input type="checkbox"/> Phone List	<input type="checkbox"/> Fire Suppression Repair Plan																		
<input checked="" type="checkbox"/> ICS 204	<input checked="" type="checkbox"/> ICS 220	<input type="checkbox"/> Training Message	<input type="checkbox"/>																		
<input checked="" type="checkbox"/> ICS 205	<input checked="" type="checkbox"/> Incident Map	<input type="checkbox"/> Travel Map	<input type="checkbox"/>																		
<input checked="" type="checkbox"/> ICS 206	<input checked="" type="checkbox"/> Weather Forecast	<input checked="" type="checkbox"/> Base Camp Map	<input type="checkbox"/>																		
<input checked="" type="checkbox"/> ICS 208	<input type="checkbox"/> Fire Behavior	<input type="checkbox"/> Finance Message	<input checked="" type="checkbox"/> ICS 214																		
<b>7. Prepared By:</b> Jeff Davidson	<b>Position/Title:</b> PSC	<b>Signature:</b> _____																			
<b>8. Approved by Incident Commander:</b>	Sean Jerry	<b>Signature:</b> _____																			
<b>ICS 202</b>																					

## ORGANIZATION ASSIGNMENT LIST (ICS 203)

1. Incident Name: <b>POINT</b>		2. Operational Period: Date From: 6/17/2024 Time From: 0700		Date To: 6/18/2024 Time To: 0700	
3. Incident Commander(s) and Command Staff:			7. Operation Section:		
IC/UC's	Sean Jerry	Operations	Dave Woods		
Deputy		Deputy Operations			
Safety Officer		Night Ops	Mike Bathem		
Information Officer		Staging Area			
Liaison Officer	Matt Epstien	<b>Branch</b>	<b>I</b>		
4. Agency/Organization Representatives:		Division/Group	A		
Agency/Organization	Name	Division/Group	B		
LNU Duty Chief	Brian Ham	Division/Group	D		
North Bay IMT	Jim Irving	Division/Group			
Marin SAR	Rich Reichel	Division/Group			
<b>CHP</b>	<b>Ross Ingels (415-250-3471)</b>	<b>Branch</b>	<b>III</b>		
<b>PG&amp;E</b>	<b>Brian Diemer (209-278-4158)</b>	Division/Group	E		
<b>Sonoma Co EM</b>	<b>James Cooper (707-299-2872)</b>	Division/Group	F		
<b>Con</b>	<b>Anthony Tindell (707-304-7576)</b>	Division/Group			
<b>Capstone</b>	<b>Josh Miller (951-234-9970)</b>	Division/Group			
<b>Wild Fire Defense</b>	<b>Bernie Quinonez (530-409-3657)</b>	<b>Branch</b>			
		Division/Group			
		Division/Group			
		Division/Group			
		Division/Group			
		<b>Branch</b>			
		Division/Group			
5. Planning Section:		Division/Group			
Chief	Jeff Davidson	Division/Group			
Deputy		Division/Group			
Resource Unit	<b>Meaghan Pang/Leslie McCormick</b>	Division/Group			
Situation Unit		<b>Branch</b>			
Documentation Unit		Division/Group			
Status/Check In Unit	Bill Thimpson	Division/Group			
GISS	Hailey Laskey/Jack Little/Shannan Hurley/Spencer Robert	Division/Group			
FBAN		Division/Group			
IMET		Division/Group			
Training Tech Spec		<b>Air Operations Branch</b>	<b>Director:</b>		
		Air Support Group Supervisor			
		Air Tactical Group Supervisor			
6. Logistics Section		Helibase Manager			
Chief	Mike Guterrez				
Supply Unit		8. Finance/Administration Section:			
Facilities Unit		Chief			
Ground Support Unit		Time Unit			
Communications Unit	Scott Gamba/Marshall Briggs	Procurement Unit			
Medical Unit		Comp/Claims Unit			
		Cost Unit			
Prepared By: Name: Jeff Davidson		Position/Title: PSC		Signature: _____	
ICS 203		Date/Time: 6/16/2024 2300 hours		NIMS IAP	

<b>Weather Forecast</b>	<b>Latitude:</b> 38.6784	<b>Longitude:</b> -123.1977	<a href="#">NWS Fire Weather</a>	<a href="#">Update</a>
<b>1. Incident Name:</b> POINT	<b>2. Operational Period:</b>	Date From: 6/17/24 Time From: 0700	Date To: 6/18/24 Time To: 0700	Last Update 10/7/2018 10:22:49

Spot Forecast for POINT...CALFIRE SONOMA-LAKE-NAPA-LNU  
National Weather Service San Francisco CA  
1115 PM PDT Sun Jun 16 2024

Forecast is based on forecast start time of 2300 PDT on June 16.  
If conditions become unrepresentative, contact the National Weather Service.

.DISCUSSION...Northwesterly winds will prevail the next few days over the Point Fire.  
Winds will remain breezy to gusty for the rest of tonight  
before easing toward sunrise. Winds will increase again Monday afternoon.  
Still expecting moderate humidity recovery the rest of tonight.  
Monday will feature dry conditions again with humidity readings in the lower teens in the afternoon.  
Fire weather conditions will moderate through midweek before a notable warming and drying trend develops late week  
lasting through the weekend.

.REST OF TONIGHT...

Sky/weather.....Mostly clear. Min temperature.....48-52. Max humidity.....55-65 percent.  
Wind (20 ft).....Northwest winds 8 to 13 mph with gusts to around 25 mph.  
CWR.....0 percent. LAL.....1. Mixing height.....600 ft AGL. Transport winds.....Northwest around 16 mph.  
Marine layer.....None.

.MONDAY...

Sky/weather.....Sunny. Max temperature.....82-86. Min humidity.....10-20 percent.  
Wind (20 ft).....Northwest winds 5 to 10 mph. Gusts up to 25 mph in the afternoon.  
CWR.....0 percent. LAL.....1. Mixing height.....7300 ft AGL. Transport winds.....North around 12 mph.  
Marine layer.....None.

.MONDAY NIGHT...

Sky/weather.....Mostly clear. Min temperature.....54-58. Max humidity.....50-60 percent.  
Wind (20 ft).....Northwest winds 6 to 8 mph. Gusts up to 25 mph in the evening.  
CWR.....0 percent. LAL.....1. Mixing height.....600 ft AGL. Transport winds.....Northwest around 12 mph.  
Marine layer.....None.

.TUESDAY...

Sky/weather.....Sunny. Max temperature.....84-88. Min humidity.....15-25 percent.  
Wind (20 ft).....Northwest winds 5 to 10 mph. Gusts up to 20 mph in the afternoon.  
CWR.....0 percent. LAL.....1. Mixing height.....6600 ft AGL. Transport winds.....Northwest around 10 mph.  
Marine layer.....None.

Forecaster...M\_MEHLE Requested by...FC Smith  
Type of request...WILDFIRE  
.TAG 2416274.0/MTR .DELDT 06/16/24  
.FormatterVersion 2.0.0  
.EMAIL lnu.ecc@fire.ca.gov

## MEDICAL PLAN (ICS 206)

<b>1. Incident Name:</b>  <div style="text-align: center; border: 1px solid black; padding: 2px; width: fit-content; margin: 0 auto;">POINT</div>		<b>2. Operational Period:</b> Date From: 6/17/24    Date To: 6/18/24 <div style="display: flex; justify-content: space-between; font-size: small;"> <span>Time From: 0700</span> <span>Time To: 0700</span> </div>					
<b>3. Medical Aid Stations:</b>							
Name	Location	Contact Number/Freq	Paramedics				
<b>4. Transportation (indicate air or ground):</b>							
Ambulance Service	Location	Contact Number	Level of Service				
<b>5. Hospitals:</b>							
Hospital Name	Address,	Contact Number(s)/ Frequency	Travel Time		Trauma Center	Burn Center	Helipad
	Lat & Long Helipad		Air	Ground			
Healdsburg District Hospital	1375 University Avenue, Healdsburg, CA 95448, Lat/Long: 38.627093, -122.8643251	7074316500	00:07			<input type="checkbox"/>	<input type="checkbox"/>
Santa Rosa Memorial Hospital	1165 Montgomery Dr., Santa Rosa, CA 95405, Lat/Long: 38.4437589, -122.7011068	(707) 546-3210	00:13		Level 2	<input type="checkbox"/>	<input checked="" type="checkbox"/>
University of California, Davis Medical Center	2315 Stockton Blvd., Room 4206, Sacramento, CA 95817, Lat/Long: 38.5549492, -121.4546344	(916) 734-2011	00:40		Level 1	<input checked="" type="checkbox"/>	<input checked="" type="checkbox"/>
						<input type="checkbox"/>	<input type="checkbox"/>
						<input type="checkbox"/>	<input type="checkbox"/>
<b>6. Special Medical Emergency Procedures</b>							
<b>Line Emergency</b> Crew Supervisor will contact Division Supervisor with patient complaint/condition and location. - Division Group Supervisor Contacts: 1. Closest EMS resource 2. Communications Unit - Communications Unit Contacts: 1. Ground or Air ambulance as requested. 2. Operations 3. Safety 4. Medical Unit - Division Supervisor or designee will serve as point of contact and run medical emergency on assigned channel. 1. A pre-assigned tactical frequency (i.e. CALCORD) should be used for IWI and only for duration of the emergency. - Communications Unit will clear the Command channel for emergency traffic as needed for duration of the need.				<b>Injury Reporting Procedures</b>  Nature of Injury: _____ Location of Patient: _____ Point of Contact: _____ Transportation Requested by: Air _____ Ground _____ Point of Pick-Up: _____ Lat: _____ Long: _____ Patient Unit ID: _____ Is an EMT with Patient: Yes _____ No _____ Age: _____ Sex: Male _____ Female _____ <b>***Start 20 Minute Timer***</b>  All Emergencies - Secure the area and identified witnesses for later investigation. Keep accurate log of events.			
<b>Camp Emergency</b> Contact Medical Unit with patient complaint/condition and location. Medical staff will respond to stabilize the patient. - Medical Unit contacts 1. Communications 2. Safety 3. Logistics 4. Operations 5. Crew Supervisor 6. Comp/Claims							
<input type="checkbox"/> Check box if aviation assets are utilized for rescue. If assets are used, coordinate with Air Operations.							
<b>7. Prepared by (Medical Unit Leader):</b>							
Signature: _____							
<b>8. Approved by (Safety Officer):</b>							
Signature: _____							
ICS 206		NIMS IAP		Date/Time: _____			

## SAFETY MESSAGE/PLAN (ICS 208)

<b>1. Incident Name:</b> <b>POINT</b>	<b>2. Operational Period:</b>	Date From: 6/17/24 Time From: 0700	Date To: 6/18/24 Time To: 0700
--	-------------------------------	---------------------------------------	-----------------------------------

**S  
A  
F  
E  
T  
Y  
  
S  
A  
F  
E  
T  
Y  
  
S  
A  
F  
E  
T  
Y  
  
S  
A  
F  
E  
T  
Y**

Winding roads are throughout the incident. Slow down when driving on loose gravel and blind curves. Drive defensively with headlights on and use hands free devices.

Working on steep, uneven terrain. Be mindful of rolling materials.

Ensure radios are properly programmed for today's IAP and that crews are trained in communications procedures for the incident.

Maintain situational awareness. Look up, Look down, Look around

Stay hydrated!!! Time to think = time to drink. Document rest and hydration on 214.

Remain mindful of what is going on around you! LCES!

HEADS UP!!! Lookout for SNAGS when working around areas with burned trees. Evaluate all wind damaged trees with large limbs before working under around them.

**I  
T  
'  
S  
  
U  
P  
  
T  
O  
  
Y  
O  
U  
!  
!  
!  
!  
!  
!  
!  
!  
!**

**5. Prepared By:**

**ICS 208**

Position/Title: SOFR

Date/Time: 6/16/2024 / 2030

Signature: \_\_\_\_\_

CONTROLLED UNCLASSIFIED  
INFORMATION//BASIC

NIMS IAP



CONTROLLED UNCLASSIFIED  
INFORMATION//BASIC

**NIMS IAP**



CONTROLLED UNCLASSIFIED  
INFORMATION//BASIC

NIMS IAP

CONTROLLED UNCLASSIFIED  
INFORMATION//BASIC

NIMS IAP CONTROLLED UNCLASSIFIED INFORMATION//BASIC

CONTROLLED UNCLASSIFIED  
INFORMATION//BASIC

[illegible]

ICS 205 - INCIDENT RADIO COMMUNICATIONS PLAN										CONTROLLED UNCLASSIFIED INFORMATION//BASIC	
1. Incident Name:			2. Date/Time Prepared			3. Operational Period:					
POINT Incident Channels			Date: 06/16/2024			Date From: 06/17/24		Date To: 06/18/24			
			Time: 1930			Time From: 0700		Time To: 0700			
4. Communications											
Ch#	Function	Name	Assigned To	Rx Freq	Rx Tone	Tx Freq	Tx Tone	Notes			
1	COMMAND	C6 T14	ALL DIVS	151.2500	103.5 (T8)	159.3600	151.4 (T14)	GYSER PEAK TONE 14			
2	COMMAND	C6 T12	ALL DIVS	151.2500	103.5 (T8)	159.3600	127.3 (T12)	MT. JACKSON TONE 12			
3											
4	TACTICAL	CDF T13	DIV A	159.2925	192.8 (T16)	159.2925	192.8 (T16)				
5	TACTICAL	CDF T14	DIV B	159.3075	192.8 (T16)	159.3075	192.8 (T16)				
6	TACTICAL	VFIRE 24	DIV D	154.2725	156.7 (T6)	154.2725	156.7 (T6)				
7	TACTICAL	VFIRE 25	DIV E	154.2875	156.7 (T6)	154.2875	156.7 (T6)				
8	TACTICAL	VFIRE 26	DIV <del>F</del> H	154.3025	156.7 (T6)	154.3025	156.7 (T6)				
9											
10											
11											
12											
13											
14	AIR TO GROUND	CDF AG15	ALL DIVS	159.2775	192.8 (T16)	159.2775	192.8 (T16)				
15	MEDICAL	CALCORD	ALL DIVS	156.075	156.7 (T6)	156.075	156.7 (T6)	MEDICAL			
16	AIRGUARD	AIRGUARD	ALL DIVS	168.625		168.625	110.9 (T1)	EMERGENCY USE ONLY			
17											
18											
19											
20	AIRGUARD	AIRGUARD	ALL DIVS	168.625		168.625	110.9 (T1)	EMERGENCY USE ONLY			
5. Special Instructions											
6. Prepared by (Communications Unit Leader): Name: SCOTT GAMBA										Signature: _____	
ICS 205 - CONTROLLED UNCLASSIFIED INFORMATION//BASIC				NIMS IAP				Date/Time: 06/16/2024 1930			





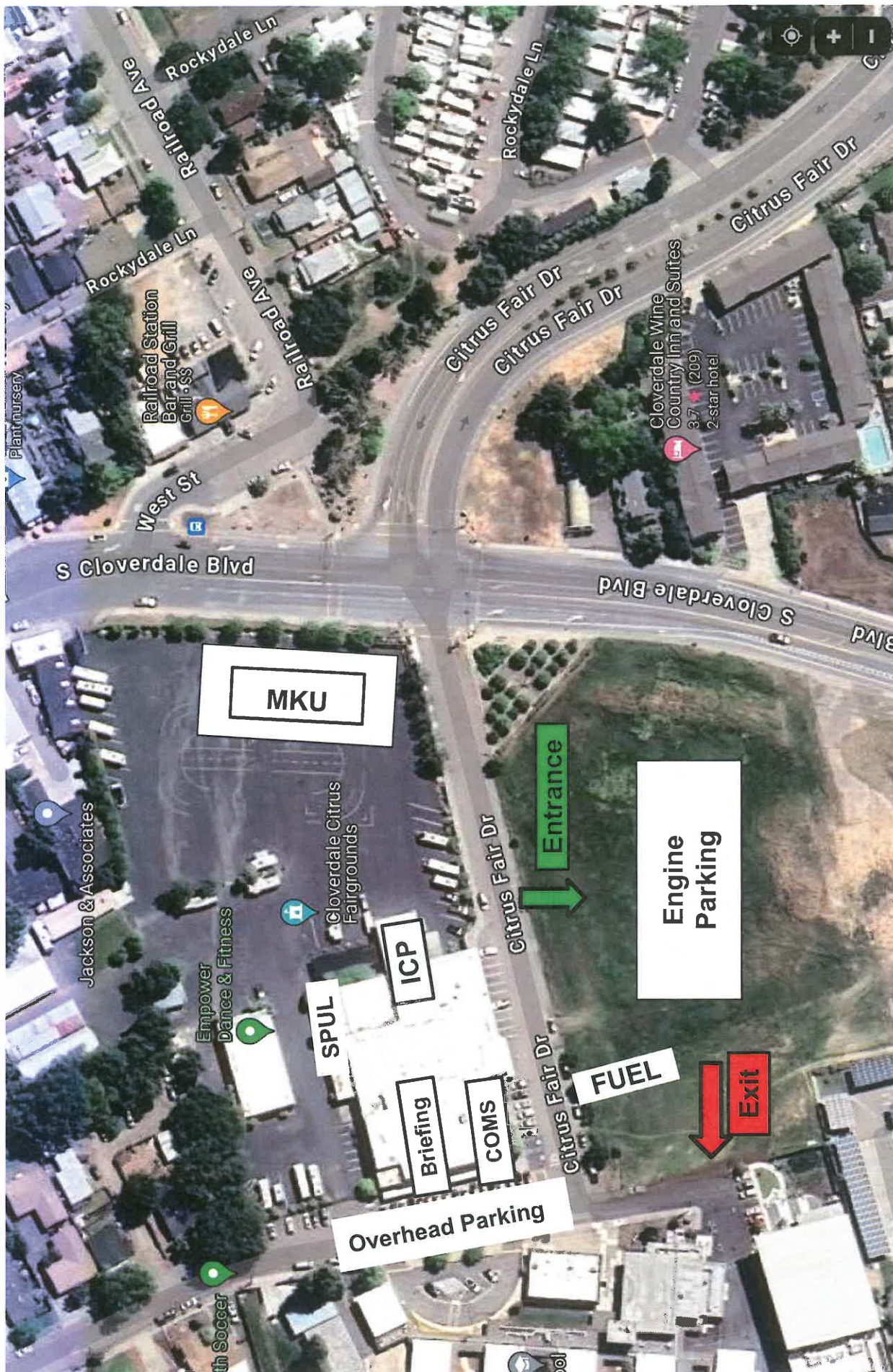

MKU

Entrance

Engine  
Parking

SPUL

ICP

Briefing

COMS

Overhead Parking

FUEL

Exit

[illegible]